

Hurricane Storm Surge Inundation Areas

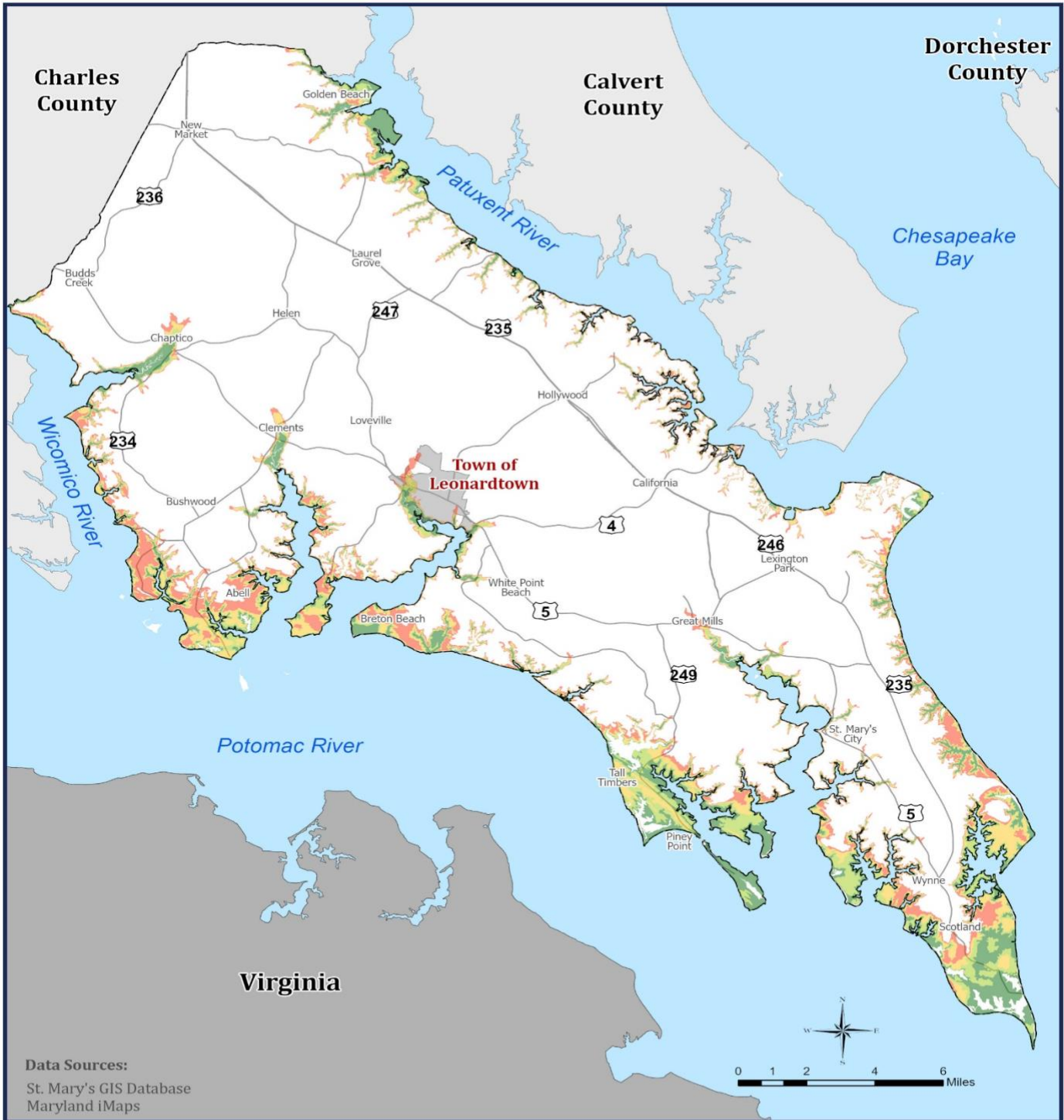

Data Sources:
 St. Mary's GIS Database
 Maryland iMaps

Legend:

Hurricane Storm Surge Inundation Areas

Hurricane Categories

- Category 1
- Category 2
- Category 3
- Category 4

- Maryland Routes
- Leonardtown
- St. Mary's County
- Maryland Counties
- Surrounding States



DISCLAIMER: Majority of available hazard data is intended to be used at national or regional scales. The purpose of the data sets are to give general indication of areas that may be susceptible to hazards in order to identify potential risk in the St. Mary's County. Data has been used beyond the original intent.

Sea Level Rise Inundation Areas

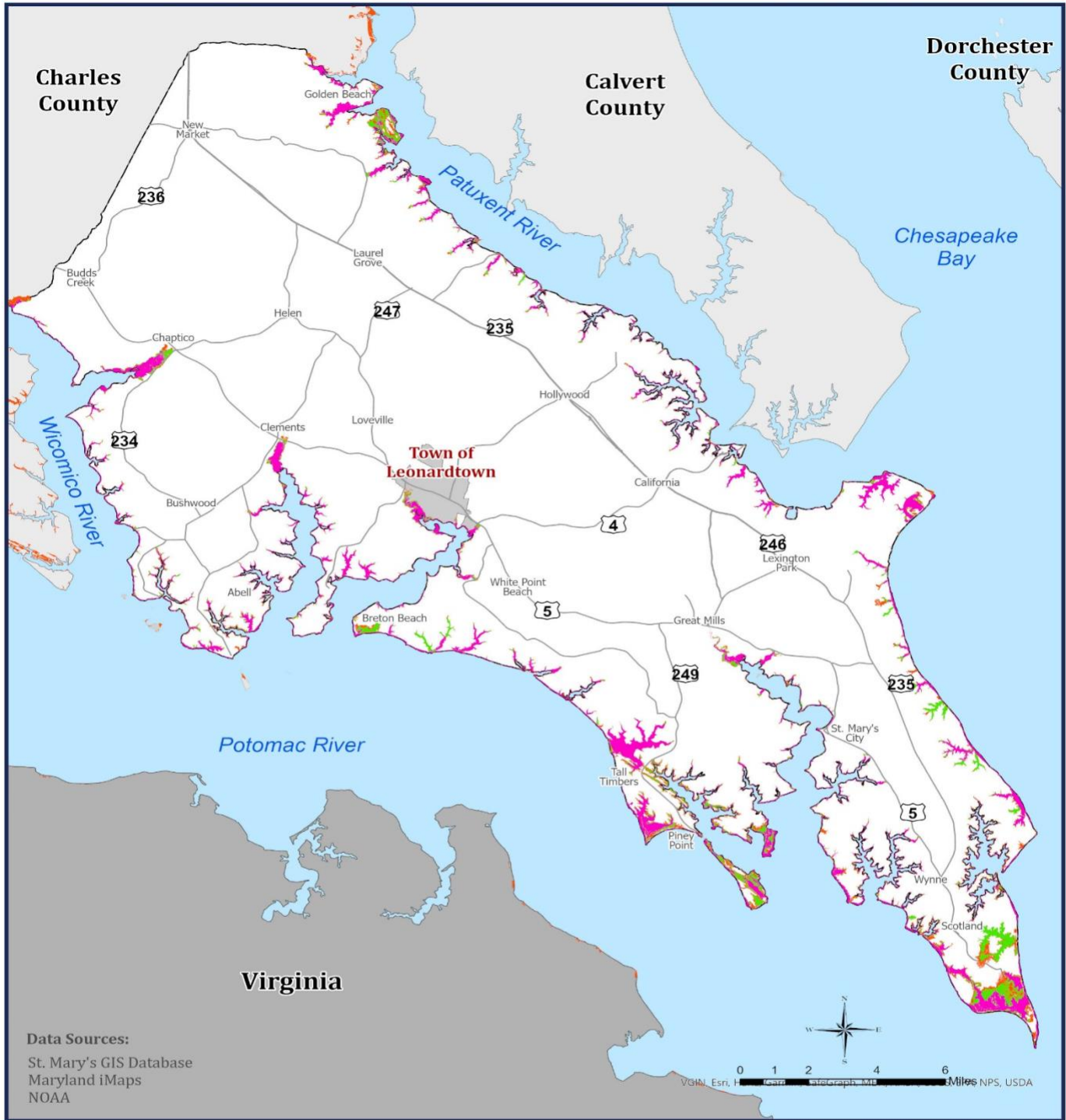

Legend:

- | | | | |
|---|---------------------------------|---|--------------------|
|  | NOAA Sea Level Rise
- 1 foot |  | Maryland Routes |
|  | NOAA Sea Level Rise
- 2 feet |  | Leonardtown |
|  | NOAA Sea Level Rise
- 3 feet |  | St. Mary's County |
| | |  | Maryland Counties |
| | |  | Surrounding States |



DISCLAIMER: Majority of available hazard data is intended to be used at national or regional scales. The purpose of the data sets are to give general indication of areas that may be susceptible to hazards in order to identify potential risk in the St. Mary's County. Data has been used beyond the original intent.

FEMA Special Flood Hazard Areas

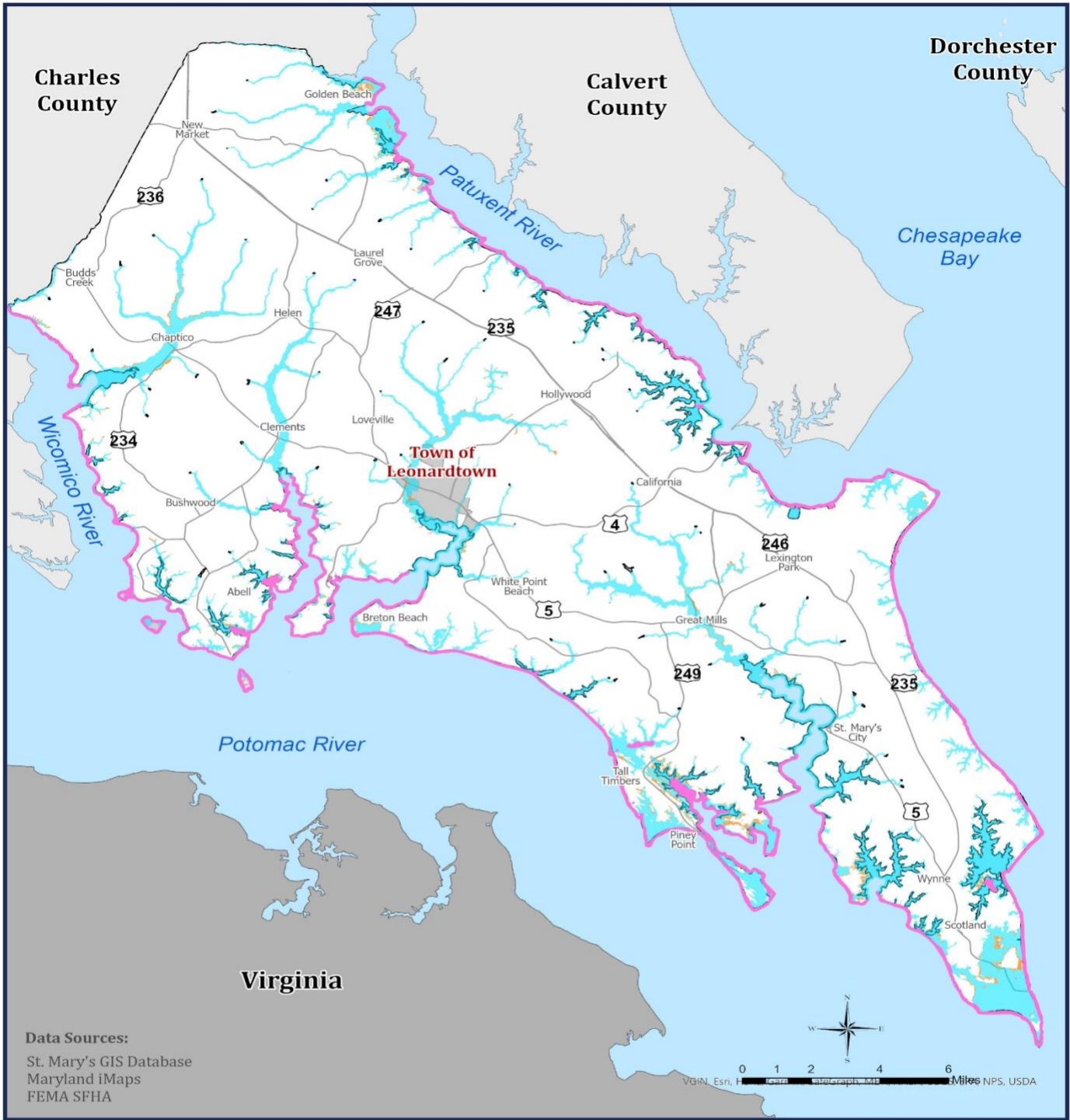

Data Sources:
 St. Mary's GIS Database
 Maryland iMaps
 FEMA SFHA

Legend:

- | | |
|---------------------------------|--------------------|
| 1% Annual Chance Flood Hazard | — Maryland Routes |
| Flood Zone AE | Leonardtown |
| Flood Zone VE | St. Mary's County |
| Flood Zone A | Maryland Counties |
| 0.2% Annual Chance Flood Hazard | Surrounding States |

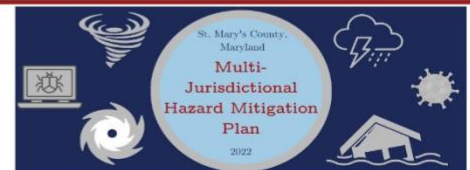

DISCLAIMER: Majority of available hazard data is intended to be used at national or regional scales. The purpose of the data sets are to give general indication of areas that may be susceptible to hazards in order to identify potential risk in the St. Mary's County. Data has been used beyond the original intent.